

First line of enquiry  
Charlotte Woodriff (1773)= John Spurin (1771) = Sarah **Haynes** (1802)  
m 1794 (**Devonport, Devon**) m 1847 (**Slough**)

Major Henry Spurin (1834) Jesse Matilda **Goodwin** (**Slough**)  
Harriet Matilda Spurin (1837) (**Slough**)  
Mary Spurin (1834) (**Slough**)  
Alfred Charles Spurin (1843) (**Langley, Eton**)  
Isabelle Charlotte Spurin (1837) (**Langley Eton**)  
Julia Elizabeth Spurin (1839) (**Langley**)  
Louisa Victoria Spurin (1842) (**Langlev M**)  
Adelaide Spurin (1831) (**Bucks**)  
George Thomas Haynes Spurin (1826) (**Burnham, Bucks**) m Sophia ?  
Helen Spurin (1820) m Edward **Elliot**  
Rosina Sarah Spurin (1827) George **Mountague** (1819) (**Datchet**)  
Caroline Sophia Haynes Spurin (c1819) m Charles **Pawsey**

Lillian Mary Spurin (1871-72) **Pancras, Eton**  
Lilla Gertrude Spurin (1873) (**Colnbrook, Eton, Bucks**)  
Albert Newton Spurin (1869) Matilda **Haselgrove** (**Colnbrooke**)  
Florence Jessie Spurin (1870-1897) (**Colnbrook, Eton**)  
Blanche Helen Spurin (1874) (**Colnbrook, Eton**)  
Percy Henry Spurin (1867) (**Colnbrook**)  
Edith Helen Spurin (1880) (**Colnbrook**) m 1902 Ernest George Edward **Mercer**  
Sydney Harold Spurin (1877) (**Colnbrook, Eton**) m. Flora **Cheesman**  
Christopher Charles Spurin (1876) (**Colnbrook, Eton**) m. **Cheesman**

Claude John Spurin (b. **Pancras**) (1901)  
Major Newton Spurin (1900-1904) (b. **Pancras** d.**Eton**)  
Bertie Haselgrove Spurin (1893) (**Pancras**) Winifred /Christina Annie **Clarke** (1892)  
Evelyn Haselgrove Spurin (1894-5) **Pancras**  
Marie Haselgrove Spurin (1897) (**Pancras**)  
Adeline Matilda Spurin (1907) (**Eton**)  
Leslie Thomas Spurin (1903) (**Eton**)  
Sydney Percy Spurin (1900) (**St. Geo H. Square**)  
Cecil Harold Spurin b. & d. (1901) (**Marylebone**)  
Major Harvey Spurin (1903) (**Brighton**)  
Doris Mary Spurin (1905) (**Brighton**)

Shirley Spurin  
Francis Spurin, Linda + 2 others?  
Iris Cynthia Spurin (1930) (Adopted)  
Arthur Spurin (1921-1994) **Taffs Well** m. Edith M. **Stephens** (1907-2000)  
?Infant daughter b & d 1923  
Leslie Eric Haselgrove-Spurin (**Treforest**) (1929-1990) m Ray Beljean **Crabb** (**Murray**)  
Edward Spurin (1814) m Mary **Mitchell**  
Edith Spurin (1866) M Ernest **Vickers**

Maureen (1956) Patricia Angela (1962)  
Jennifer (1949) m. Steven **Bradbury**  
Halina Marie (1955)  
Toni Halina (1969)  
Corbett Haselgrove Spurin (1951-2008) Christiane **Mangin**  
Harvey Haselgrove Spurin (1944 - 2006) **Cardiff** Patricia **Holloway**  
Richard Ernest Hazelgrove (1958) Bonnie Jeanette Hazelgrove (1953-2008) **Germany**  
Penelope Louise Hazelgrove (1959) **Singapore**

Karina Haselgrove Spurin (1975) (**Bristol**)  
Paul Hazelgrove Spurin (1972) (**Bristol**) Sharon **West** (1975)  
Victoria Camille Hazelgrove Spurin (1976) (**Pontypridd**) Patrick **Scott**  
Samuel Spurin (1973) (**Pontypridd**)  
James Spurin (1979) (**Pontypridd**) Hayley  
Lila M Spurin (1911) (**Brighton**)

Alexander James Hazelgrove Spurin 17<sup>th</sup> August 2009 (**Chelmsford**)  
Emily Anwen Hazelgrove Spurin 19<sup>th</sup> February 2007 (**Braintree**)  
Nathan Scott (2003)  
Isaac Scott (2007)  
Lily Grace Spurin (2010)

Eliza **Delafield** m 1831 = Second line of enquiry John Spurin (1791) = m 1813 Ann **Yeo**

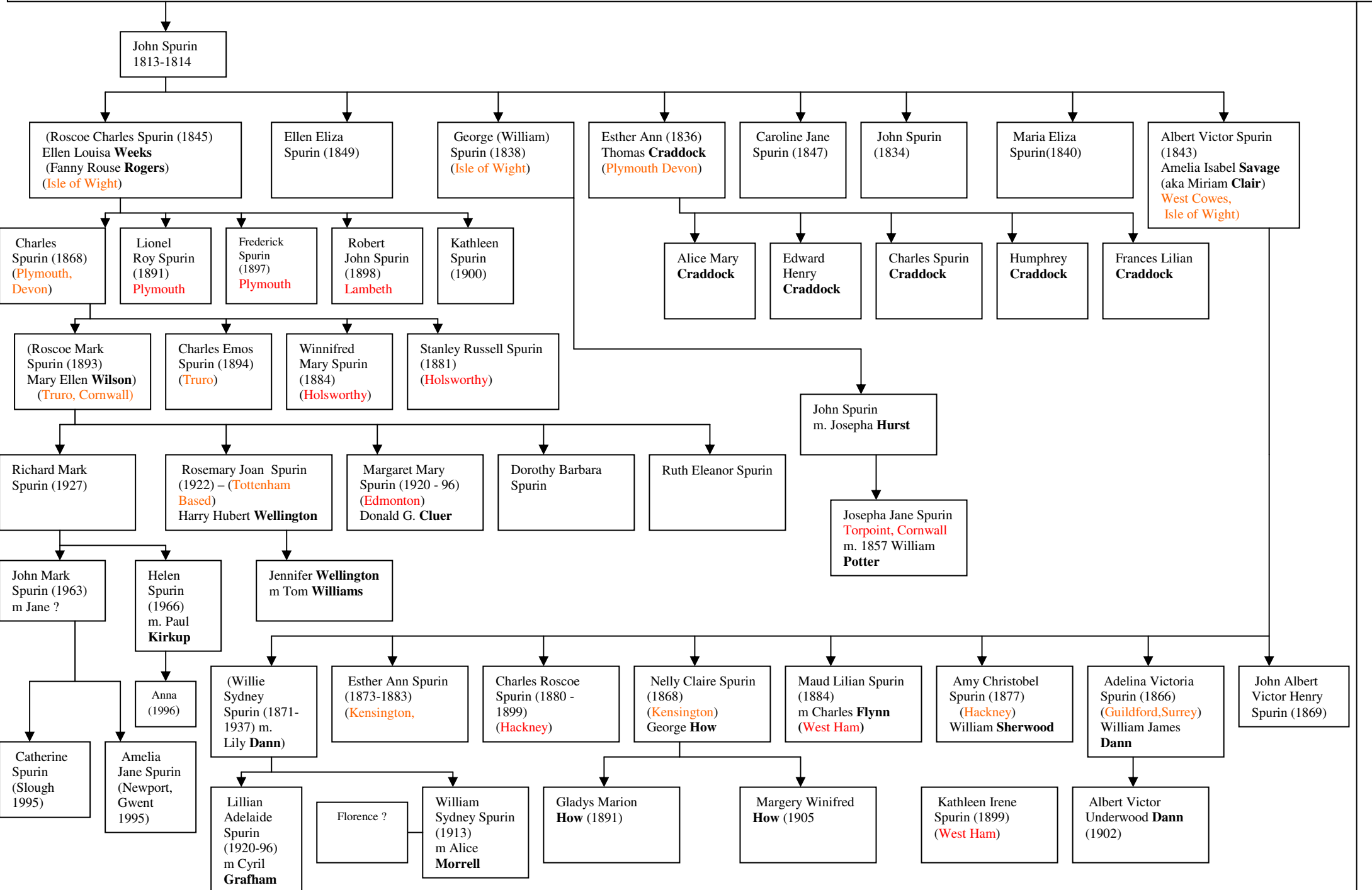

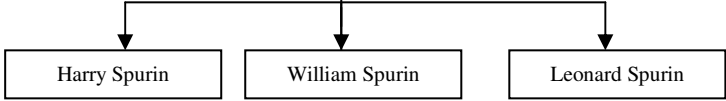

Thomas J Spurin  
(1817) **Devon**  
m Mary ? (1823)  
**Essex**

Claude George  
Thomas Spurin  
(1920)(Windsor)  
m Grace Violet  
Range

Charlotte Spurin Married 1837? to Nicholas Ashburton  
in **Devon**  
Elizabeth Rebecca Spurin (1793) died 1830 in **Stratton**  
Hester Spurin (1873) (Niece) of Fredrick Howden  
Brampton, **Middlesex**  
Sydney Alfred Spurin (1859) Died 10 weeks old,  
**Wivenhoe**  
Elizabeth Spurin married Abraham Barraclough 1807 in  
**Halifax**.  
Julie (1931)  
Peter (1928)  
Mary  
Willie Spurin Married J.R Halsey 9<sup>th</sup> Aug 1906  
Enid Gillian (1946)

Thomas G  
Spurin (1849)  
**(Middlesex)**

Sandra  
Spurin  
(1945)  
**(Epsom)**

Annette  
Spurin  
(1947)  
**(Egham)**

M Mary Ann **Mitchell** = Edward Charles Spurin = m Emma Maria Cooper =  
1809 - 1869 **Gillingham** m Thomas Carter Wigg

Edward William Spurin  
**1851 Gravesend**

Beatrice  
Emma Spurin  
a 1863 m John  
Knight

Edith Gertrude  
Spurin  
1866 m Ernest  
John Vickers &  
then William  
Jamieson Logie

Edith, George, Edward, Gertrude and Richard

**Unknowns**  
Arther Crebo (1904)  
Janet Mary (1937)  
Emma Maria (1831-1900) Marriage – (1884) Barton  
Regis married to Thomas Carter Wigg  
Leila Gertrude (1890) – Marriage – **London City**  
Charlotte (1837) – Marriage – **Newton Abbott**  
John Spurin (1839) Marriage – **St Germans**  
Charlotte Emma (1848) – **Portsea Island**  
Thomas John (1850) – Marriage – **St James, Westminster**  
Helen (c1966)  
Ruth  
Henry (1838) **St Ives**  
Harriot (1809)  
Josepha (1874) – Deaths – **Halifax**  
Eliza (1805) **Devon, Plymouth**  
Charlotte Isabella (1868) Marriage – **Eton**  
Amelia Clara (1848-1919)  
Sarah (1873)  
Sarah (1794)  
**SPURIN, Cpl. Frederick Stanley, M.M.** (1894) 4th Bn.  
King's Royal Rifle Corps. Died 13th Nov. 1918, aged 22

Thomas Spurin  
(1869)  
Julia ?(1869)

Thomas G.  
Spurin  
m. (1872 )  
**(Hackney )**

John Spurin  
(1872) b. & d.  
**(Hackney)**

Julia Emily  
(1873)  
**(Hackney)**

Sarah  
Charlotte  
(1873)  
**(Hackney)**

Thomas George  
Spurin (1874)  
**(Hackney)**

Lilly  
Spurin  
(1878)  
**(Hackney)**

Arthur William  
Spurin (1876 -  
1883)  
**(Hackney)**

William  
Frederick Spurin  
(1884)  
**(Hackney)**

Doris Spurin  
(Adopted) (1897)  
**(Hackney)**

George Spurin  
m 1903  
**(Hackney)**

Hilda Spurin  
(1904)  
**(Hackney)**

George Spurin  
(1905)  
**(Hackney)**

Lily Spurin  
(1908)  
**(Hackney)**

Richard Spurin (?)  
m Elizabeth Tucker  
**(Truro)**

William Spurin  
(1736)  
**(Penzance,  
Cornwall)**

John Spurin  
(1740)  
**(Helston  
Cornwall)**

Elizabeth Spurin  
(1755) **(Truro)**

George Spurin  
(b1758d)  
**(Truro)**

## Transcript from the front inner sleeves of a bible

Albert **Clarke** Born 1861 March 26th  
Jane **Roberts** Born 1863 Jan 16<sup>th</sup>  
Married at Bonvilstone Parish Church  
April 22<sup>nd</sup> 1889

Henry **Clarke** Born 1<sup>st</sup> of March 1890  
Baptized at Bonvilstone

Annie Christina **Clarke** Born 24<sup>th</sup> of  
December 1892 Baptized at Pentrych

Henry Clarke confirmed at Llantrissant  
Parish Church April 14<sup>th</sup> 1904 by the Lord  
Bishop of Llandaff. Lewis  
prepared by Rev. H Williams vicar of

Pentrych.

First Communion May 1<sup>st</sup> 1904  
Pentrych Parish Church  
Died Jan 24<sup>th</sup> 1965

Christina Annie Clarke confirmed by the  
Lord Bishop of Llandaff. Hugh's  
June 17<sup>th</sup> 1907  
At St. Peter's Mission Church  
Gwaelodygarth Pentrych  
Prepared for confirmation by Rev. H  
Williams vicar of Pentrych  
First communion June 23<sup>rd</sup> at St Peter's  
1907

Henry Clarke married to Annie **Goodacre**  
(second daughter of H. **Goodacre**.  
Morganstown) at the Parish Church

Pentrych on Easter Monday April 13<sup>th</sup>  
1914 being joined together by the vicar  
Rev H. Williams

**Harvey** died Jan 24<sup>th</sup> – 25<sup>th</sup> 1965 at  
Greentrees Hospital, Palmers Green  
Crematorium Jan 29<sup>th</sup> 65

Albert Henery **Clarke**. Born at Old Post  
Office, Taffs Well, March 2<sup>nd</sup> 1915  
Baptised at Tongwynlais Church by the  
Rev. H. Williams, vicar of Whitchurch  
(late Pentrych)

Passed away (by accident) Oct 26<sup>th</sup>, 1957,  
at Bridgend, cremated

Christina Annie Clarke married at  
Whitchurch Parish Church to Ernest  
**Smith**, youngest son of G. **Smith**, Milford  
Haven (Pern) May 24<sup>th</sup> 1916, being joined  
together by the vicar Rev. H. Williams  
(late Pentrych)

At the 43<sup>rd</sup> General Hospital Salonica of  
Gunshot wounds and pneumonia  
Pte Ernest Smith 44669. 28<sup>th</sup> September  
1918 to rest with Christ. Greater love hath  
no man than this, he laid down his life for  
his country.

Sept 13<sup>th</sup> 1920 Christina Annie Smith  
(widow of Pte. E. Smith) married to Bertie  
**Haselgrove-Spurin**, eldest son of A.  
Newton-**Spurin**, of Langley, Bucks at  
Eglwysilian Church.

July 9<sup>th</sup> 1921, Arthur **Spurin** born at Old  
Post Office, Taffs Well, Baptised at "St  
James" Church Taffs Well, by Rev. L.C.  
Simmons

Sept. 27<sup>th</sup> 1923 **Infant daughter** of CA &  
B **Spurin** passed to eternal rest

Nov 8<sup>th</sup> 1923. Jane **Clarke** passed to her  
eternal rest with the Lord, buried Nov 12<sup>th</sup>  
at Taffs Well Cemetary

Oct 8<sup>th</sup> 1929. Leslie Eric **Spurin** born at  
"White House" James St. Treforest.  
Pontypridd  
Baptised at "St Peter's Church" Pentrych  
Nov 17<sup>th</sup> 29

### Transcript from the back inner sleeves of a bible

Jane **Roberts** born Jan 16<sup>th</sup> 1863  
Married to Albert **Clarke** at Bonvilstone  
Church **March 26<sup>th</sup> 1861** April 1869

Maria **Roberts** born Sept 17<sup>th</sup> 1865  
Married to William **Thomas** at  
Bonvilstone Church Decbr 1888

Joseph William **Roberts** born March 5<sup>th</sup>  
1868  
Married to L.M. **Bound** at St. Fagan's  
Church, June 1892

James **Roberts** Born Novbr 7<sup>th</sup> 1870  
Married to Rose **Bouse** at. March 1891

John Edward **Roberts** born July 11<sup>th</sup> 1873  
Married to Ada **Powell** at Lauria Church  
May 1893

Annie **Roberts** born July 8<sup>th</sup> 1876  
Married to James **Morris** at Llanilterne

Elizabeth Esther **Roberts** born Novbr 9<sup>th</sup>  
1879  
Married to T.H. **Crockett** at Pentrych **May**  
**8<sup>th</sup> 1901**

Alice Rebecca Sarah **Roberts** born May  
12<sup>th</sup> 1882  
Married to Geagi **Laing** at Llanilterne  
1900

Joseph **Roberts** of ? married Octbr 17<sup>th</sup>  
1861 to Catherine **Herbert** of Fairford  
Bath nr Cirencester

---

---

John Edward **Roberts** died suddenly at  
Gilfach. Bargoed. June 28 1912

Joseph **Roberts** passed away March 20<sup>th</sup>  
1916 (84)

Annie **Morris** passed away at Ynysybwl  
Dec 29<sup>th</sup> 1916

Jane **Clarke** passed away at Old Post  
Office Taffs Well Nov 8<sup>th</sup> 1923  
Earth hath one mortal less, Heaven one  
angel more. (my mum)

Albert **Clarke** passed away at Pontypridd  
Nov 19<sup>th</sup> 1934 aged 73 interred at Taffs  
Well Nov 24<sup>th</sup> 1934  
Peaceful, Calm & Still, in his narrow bed  
he's lying (my Dad)

Maria **Thomas**, Cardiff passed away Aug  
1940

James **Roberts**, Capel passed away Feb  
1940

Joseph **Roberts**, Taffs Well passed away  
Feb 1945

Stanley **Roberts**, Taffs well at Haifa Dec  
1945 o a s

Arthur **Spurin** married to Edith M  
**Stephens**, at Glytaf parish Church Sept 8<sup>th</sup>  
1940

Leslie Eric **Haselgrove (Spurin)** 1951  
married to Ray **Murray** (widow of L.  
Murray) March 17<sup>th</sup> 1952 at Pontypridd

Bonnie Jeanette – born in Germany April  
6<sup>th</sup> 1953, daughter of E & R Haselgrove

Richard Ernest born May 12<sup>th</sup> 1958

Penelope Louise born at Singapore Sept  
29<sup>th</sup> 1959

Harvey **Spurin** son of A and E **Spurin**  
born Dec 1<sup>st</sup> 1944, at Cardiff

Corbett Haselgrove son of Arthur & E.  
**Spurin** born Feb 3<sup>rd</sup> 1950

Iris Cynthia – adopted daughter of Bertie  
& Christina **Spurin**, born Nov 26<sup>th</sup> 1930  
Married Jan 1949 –

Daughter Jennifer, June 26<sup>th</sup> 1949  
Remarried March 17<sup>th</sup> W. **Dobrowski** of  
Poland.

Daughters, Halina Marie Feb 7<sup>th</sup> 1955,  
Maureen June 23<sup>rd</sup> 1956  
Patricia Angela, March 3<sup>rd</sup> 1962  
Jennifer **Dobrowski** married 1968 Steven  
**Bradbury** of Australia

Toni Halina born March 22<sup>nd</sup> 1969

**Thought you might like to add a few bits to your family tree.**

Starting with **Edward Charles Spurin**, b abt 1814. I think this may be Edward Charles Spurin, b 1809, bm 29/10/1809 at Gillingham, Kent, his parents being **John and Ann Spurin**.

He married firstly **Mary Ann Mitchell**, and so far I have only found one child, **Edward William Spurin**, bm at Gravesend, Kent on 15/6/1851.

Mary died at St Georges Hanover Square, London in q4 1860.

Edward took a second wife, **Emma Maria Cooper**, a spinster. They were married in 1862. Emma was born at St Mary's Guildford abt 1831, being christened on 7/9/1831. Her parents were Capteels Cooper and Emma somebody.

Edward and Emma had two children, **Beatrice Emma Spurin** born abt 1863, and **Edith Gertrude Spurin** born in 1866. These are the two ladies who show up in the 1881 census, at school in Brighton.

Edward died in 1869.

Emma then married **Thomas Carter Wigg** in 1884. Thomas was originally a grocer,

who appears to have emigrated to Australia in 1852. However, he certainly graduated as a medic from Giessen University, Hesse, Germany in August 1858, aged about 40, was licensed to practice in the UK on 1/1/1859. Thomas then returned to Australia, and came back to the UK about 1879. His first wife **Eleanor Hart Gosker** died in Norfolk in 1880.

Thomas died at St Margaret's Bay, Dover in 1893.

Emma died at Southsea, Hampshire in 1900. Emma's estate was proved by her two son in laws **George Knight** and **Ernest Vickers**, see below.

Beatrice married **John Knight**, an auctioneer on 5/10/1866, and by 1901 they had had five children, **Edith, George, Edward, Gertrude and Richard**. In 1901 they were living at West St, Midhurst.

Edith married firstly **Ernest John Vickers**, born abt 1864 in New Zealand, on 21/4/1892. Ernest was a powder strength officer, later a superintendent, and was qualified as an engineer.

Ernest died, apparently childless, in 1915 at Kings Norton, Staffordshire.

Subsequently in 1918, Edith married **William Jamieson Logie**, a doctor from Glasgow, and they set up home at Graham Street, Falkirk, Stirlingshire where Edith died in 1933, and William died in 1950.

They do not seem to have had any children. William came from a family that had its origins in farm labouring in Ayrshire, but his grandfather moved to Glasgow and became a foreman in a leather works. Building on this, William's father became a successful leather merchant, an occupation carried on by one of William's brothers. One of William's nephews was a post graduate student at Merton College, Oxford.

How Edith and William might have met is a bit of a mystery. However, Thomas Carter Wigg had a son of the same name who was also a doctor, and he practised in Derby at a time that relations of William were living in Derby in the vicinity of his residence. By another coincidence, a fatherless child, who was also a relative of William was born in Derby at this time.

The child's father had drowned in a boating accident of Eigg.

**Courtesy of Jim Watson ☺**

Oxford Names Companion

Spurin - see Sperrin. So I saw Sperrin.

Sperrin English metonymic occupational names for a maker of spurs, from Middle English sperun spur (Old French (e)speron, of Germanic origin; cf Spohrer & Spurr)

For Spurnhead it gives;

E. R. Yorks Ravenserespurne 1399. From ME \*spurn 'a spur, a projecting piece of land' in the early spelling with the place name Ravenser which means 'an bank of a man called Hrafn', OScand. Pers. Name +eyrr

**Courtesy of Nikki and Vince Salfranc ☺**